

3 Register & Update

1. TOPDON App -> 2. Create an App Account -> 3. Activate VCI Connector -> 4. Download Diagnostic Software)

- 1. TOPDON App:** Tap the application icon to launch it. Tap "Login" on the right upper corner of the screen.
- For initial use, tap "New registration" to open a sign-up page, refer to steps 2~4.
 - If you have an account, tap "Login" to login directly.
 - If you forgot the password, tap "Retrieve password" to retrieve it.

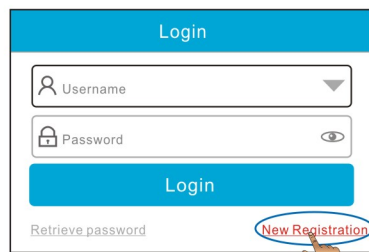

- 3. Activate VCI module:** Input the Product S/N and Activation Code (can be obtained from the password envelope), and then tap "Activate".

The right figure displays the location of the product S/N and activation code.

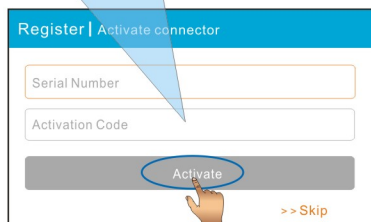
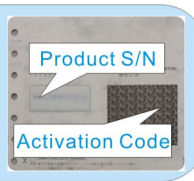

- 2. Create Account:** Fill in each field and tap "Register" to go to step 3. (Note: To obtain more functions and better service, please enter the real information.)

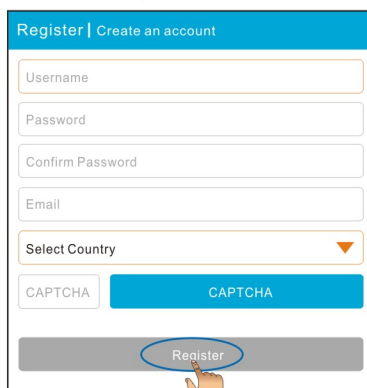

Register | Finish registration

Congratulations! You have successfully completed your registration. Do you want to download the diagnostic software now?



- 4. Download Diagnostic Software:** Tap "Yes" on the left figure to enter diagnostic software download screen. (Note: To download the software later, tap "No". In this case, tap "Software Upgrade" on the function menu to download it.) Tap "Update" to download and install the diagnostic software. (Note: Be sure that the tool has a strong Wi-Fi connection during downloading.)

4 Preparation & Connections

1. Preparation

- Switch the ignition on.
- The vehicle battery voltage should be 9-14V.
- Throttle should be in a closed position.

2. Locate vehicle's DLC socket

The DLC(Data Link Connector) provides standard 16 pins and is generally located on driver's side, about 12 inch away from the center of dashboard.

See Figure **DLC Location**. If DLC is not equipped under dashboard, a label indicating its position will be given. In case no DLC is found, please refer to Automobile Repair Manual.

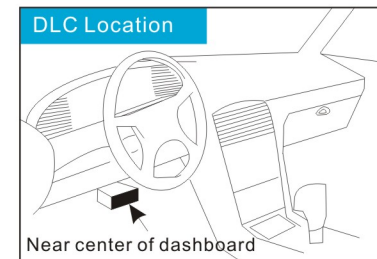

3. Connection

Select the desired diagnostic connector according to the vehicle DLC type and then follow the steps below to proceed:

- For vehicles equipped with universal OBD-II diagnostic socket, plug the VCI module into the vehicle's DLC directly or use the OBD II extension cable to connect the VCI module and the DLC.
- For vehicles not equipped with OBD-II management system, do the following:
 - Select the corresponding non-16pin connector.
 - Plug the non-16pin end of the connector into the DLC socket, then connect the other end to the OBD I adaptor, and then tighten the captive screws.
 - Connect the other end of the adaptor to the VCI module.
 - To supply power to OBD I adaptor from:
 - Battery Clamps Cable:** Connect one end of the battery clamps cable to vehicle's battery, and the other end to the power jack of OBD I adaptor, Or
 - Cigarette Lighter Cable(optional):** Connect one end of the cigarette lighter cable to vehicle's cigarette lighter receptacle, and the other end to the power jack of OBD I adaptor.

5 Start Diagnostics

For new users, follow the sequence below to start a new diagnostic session.

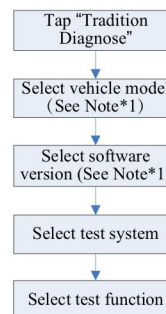

Note*1: Arti MINI supports tradition(manual) diagnosis and VINscan quick diagnosis. If "VINScan" is performed, this step shall not apply.

Notes:

- To start diagnosing a vehicle, you have to activate the VCI module and download the diagnostic software. For details, please refer to Section 3 "Register & Update" in this Quick Start Guide.
- All software is updated from time to time. To enjoy more better service and functions, you are strongly suggested to keep synchronized with the latest version.

Product Profile

ArtiMINI is a stylish Android-based diagnostic device developed by TOPDON. It inherits from TOPDON's advanced diagnosing technology and is characterized by covering a wide range of vehicle models, featuring powerful functions, and providing precise test result. Through simple Bluetooth communication, it achieves full car model and full system vehicle trouble diagnosis. It supports Wi-Fi connection, which enables you to access the Internet, update online and perform remote diagnosis etc, getting your job fixed faster and easier.

ArtiMINI Tablet

It is used to receive and analyze the live vehicle data from the VCI module, and then indicate the test result.

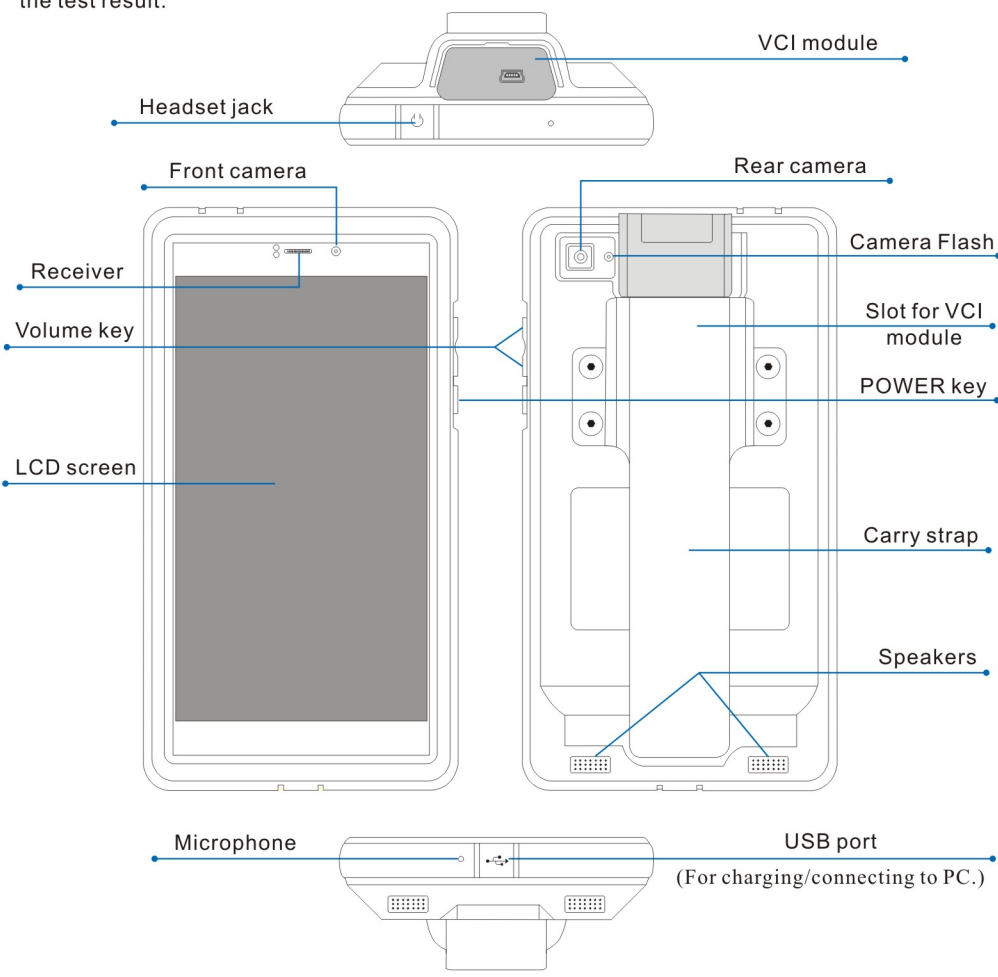

VCI Module (only applies to 12V cars)

The VCI module works as a vehicle communication interface device, which is designed to read the vehicle data and then send it to ArtiMINI tablet via Bluetooth.

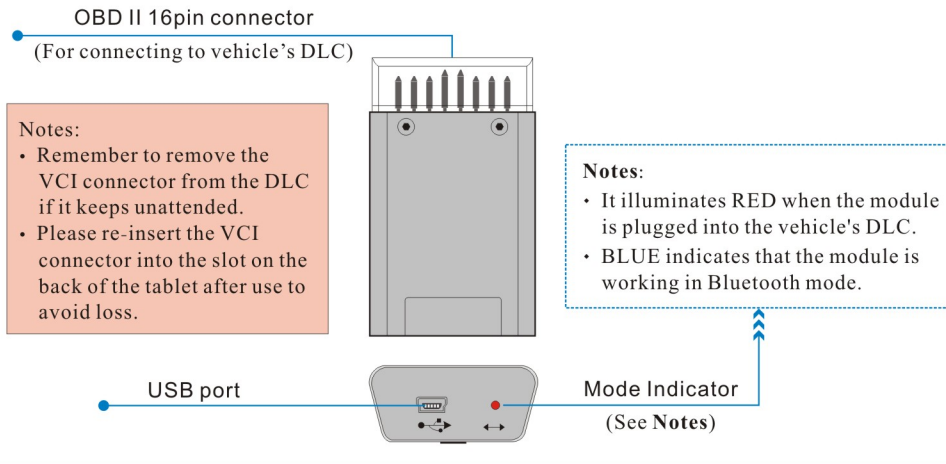

1 Charging & Turning On

1. Connect the power adaptor to the USB port of the tool.
2. If the tool is being charged, a charging indicator displays . Once the indicator turns , charging is complete.
3. Pressing the POWER button will start the tool and enter the home screen.

Note: On first use of the tool, or if the tool remains idle for a long period of time, there may be insufficient battery power to start the tool. Please charge for a minimum of 5 minutes before attempting to turn it on again. Please use the power adaptor included within the kit to charge the tool. No responsibility can be assumed for any damage or loss caused as a result of using any power adaptor other than the one supplied.

2 Wi-Fi Setup

ArtiMINI tablet supports Wi-Fi connection. To enable you to surf the Internet, register App, launch remote diagnosis and update the diagnostic software etc, please follow the steps below to configure the network:

1. On the home screen, tap "Settings" > Wi-Fi.
2. Slide the Wi-Fi switch to ON, the system starts searching for available Wi-Fi networks.
3. Select a wireless network. If the chosen network is open ArtiMINI will connect automatically, if the selected network is encrypted, a network password will need to be entered.
4. When "Connected" appears, it indicates the tablet is properly connected to the Internet.