



## JEEP TJ LIGHT BRACKETS

Thank you for choosing Rough Country for all your suspension needs.

Please read instructions before beginning installation. Check the kit hardware against the kit contents shown below. Be sure you have all needed parts and know where they go.

### KIT CONTENTS

- 5/16+ 1.0+Long Button Head (4)
- Rubber (2)
- Dr and Pass Bracket (1 each)

### TOOLS NEEDED

- T-40 WRENCH
- 3/16 ALLEN WRENCH

### INSTALLATION INSTRUCTIONS

1. Remove the factory hardware as shown (**Photo 1**) using a T-40 wrench.



PHOTO 1

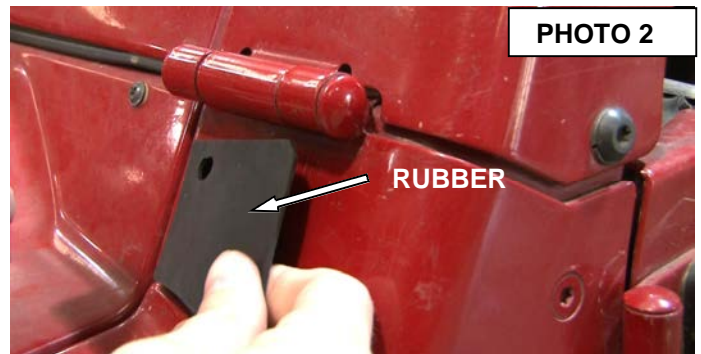

PHOTO 2

2. Using supplied bracket and rubber, cut rubber to fit bracket and place under RC bracket as shown in **Photo 2 & 3**



PHOTO 3

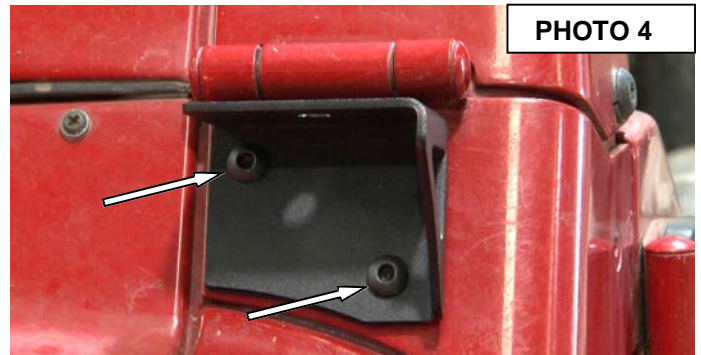

PHOTO 4

3. As shown in Photo 3 align the bracket and rubber.
4. Using the supplied Allen Head bolts, apply bolts to proper torque using a 3/16+Allen wrench.
5. Repeat steps for other side of vehicle.
6. Make sure to check that all hardware is properly tightened and add lighting.

By purchasing any item sold by Rough Country, LLC, the buyer expressly warrants that he/she is in compliance with all applicable Federal, State, and Local laws and regulations regarding the purchase, ownership, and use of the item. It shall be the buyers responsibility to comply with all Federal, State and Local laws governing the sales of any items listed, illustrated or sold. The buyer expressly agrees to indemnify and hold harmless Rough Country, LLC for all claims resulting directly or indirectly from the purchase, ownership, or use of the items.

Thank You for choosing Rough Country for your off road needs!!!